

WALWORTH COUNTY
SURVEYING & MAPPING
LAKE GENEVA, WISCONSIN

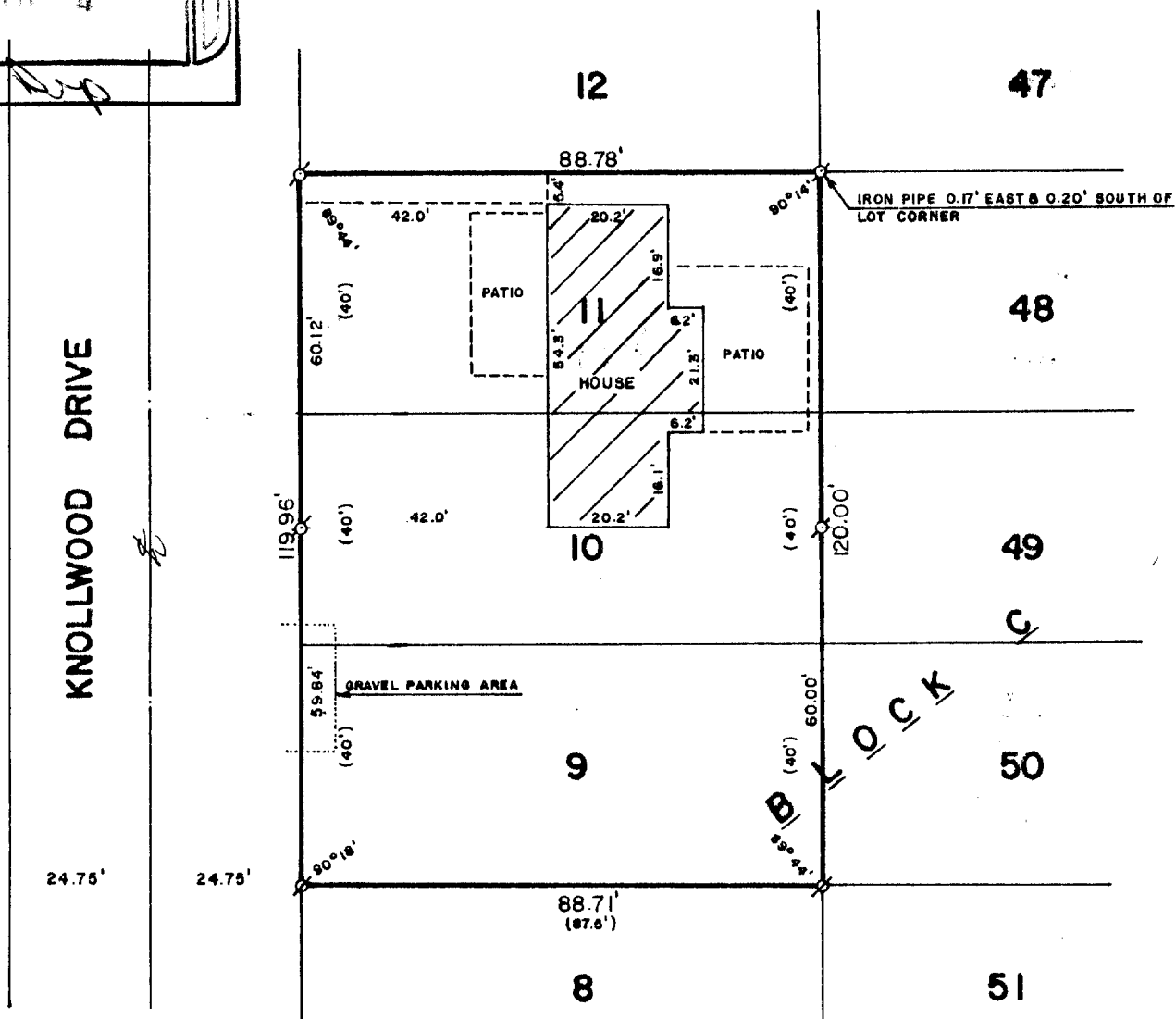

PLAT OF SURVEY OF LOTS 9, 10 AND

LOTS 9, 10 AND 11, BLOCK "C" OF CISCO
BEACH, A SUBDIVISION LOCATED IN SECTION
5, T 1 N, R 17 E, WALWORTH COUNTY, WISCONSIN.

ORDERED BY: THOMAS MAVER
201 NAPERVILLE ROAD
WHEATON, ILLINOIS
60187



SCALE: 1"=30'

⊙ - IRON PIPE FOUND
⊙ - IRON ROD FOUND
() - RECORDED AS

I, ROBERT M. BAERENWALD, DO HEREBY CERTIFY THAT I
HAVE SURVEYED THE PROPERTY HEREON DESCRIBED ACCORDING
TO THE OFFICIAL RECORDS AND THAT THE PLAT HEREON IS A
CORRECT REPRESENTATION OF THE PROPERTY LINES TO THE
BEST OF MY KNOWLEDGE AND BELIEF.

Robert M. Baerenwald
ROBERT M. BAERENWALD
WISCONSIN REGISTERED LAND SURVEYOR, S-1508

Sept. 26, 1986
DATE JOB NO. 0777

NOTE: THIS IS NOT A CERTIFIED COPY UNLESS SEALED.

101-36

117-7608